

15/1/16 - 12/2/16

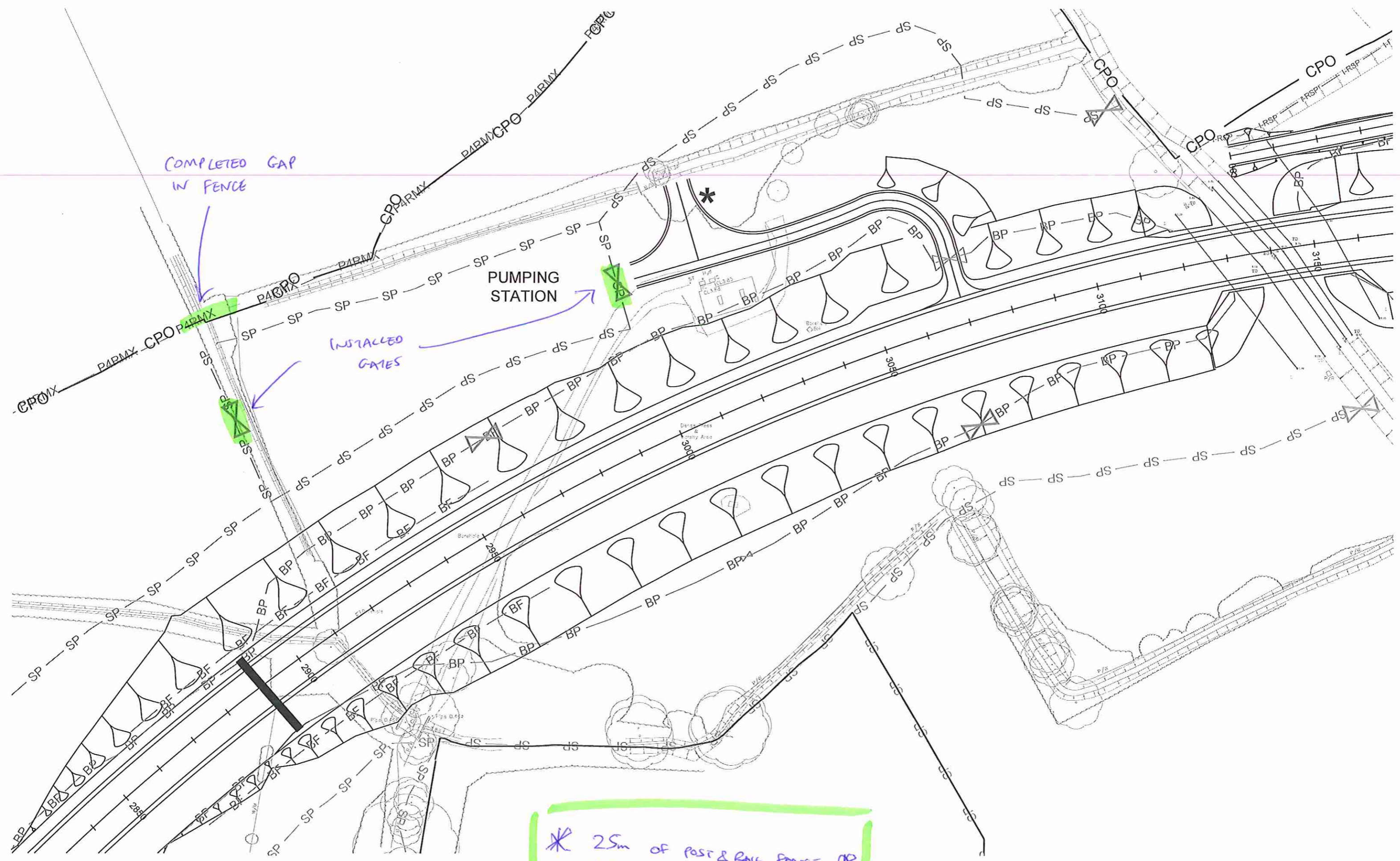

* 25m of POST & RAIL FENCE INSTALLED OVER COT-COMBE TRUNK CULVERT

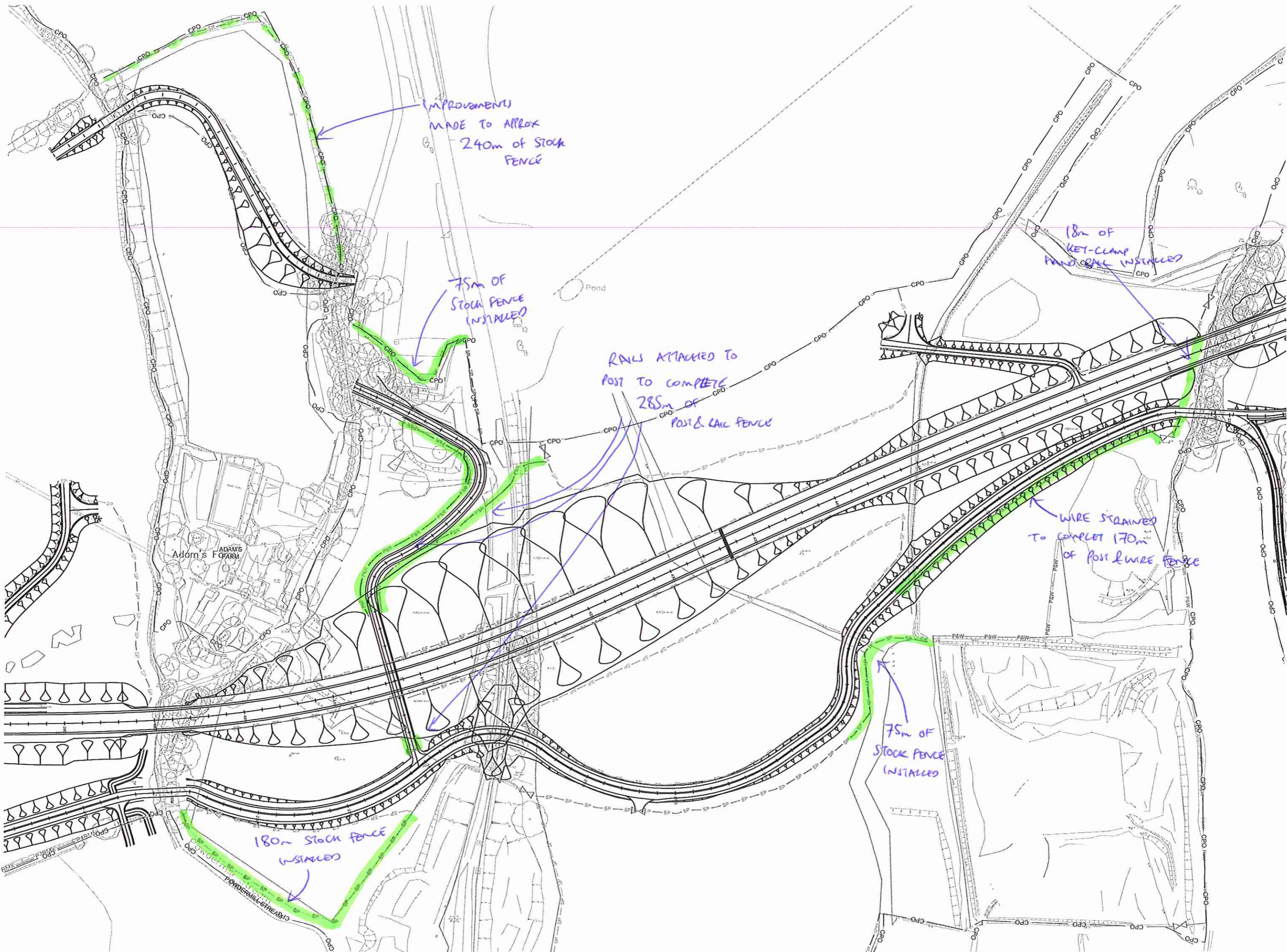

IMPROVEMENTS
MADE TO APPROX
240m OF STOCK
FENCE

75m OF
STOCK FENCE
INSTALLED

RAILS ATTACHED TO
POST TO COMPLETE
285m OF
POST & RAIL FENCE

18m OF
KEY-CLAMP
HAND RAIL INSTALLED

WIRE STRAINED
TO COMPLETE 170m
OF POST & WIRE FENCE

75m OF
STOCK FENCE
INSTALLED

180m STOCK FENCE
INSTALLED

Adam's FARM

Pond

POWDERMILL STREAM

